City of Des Peres
Pavement Condition-December 2016

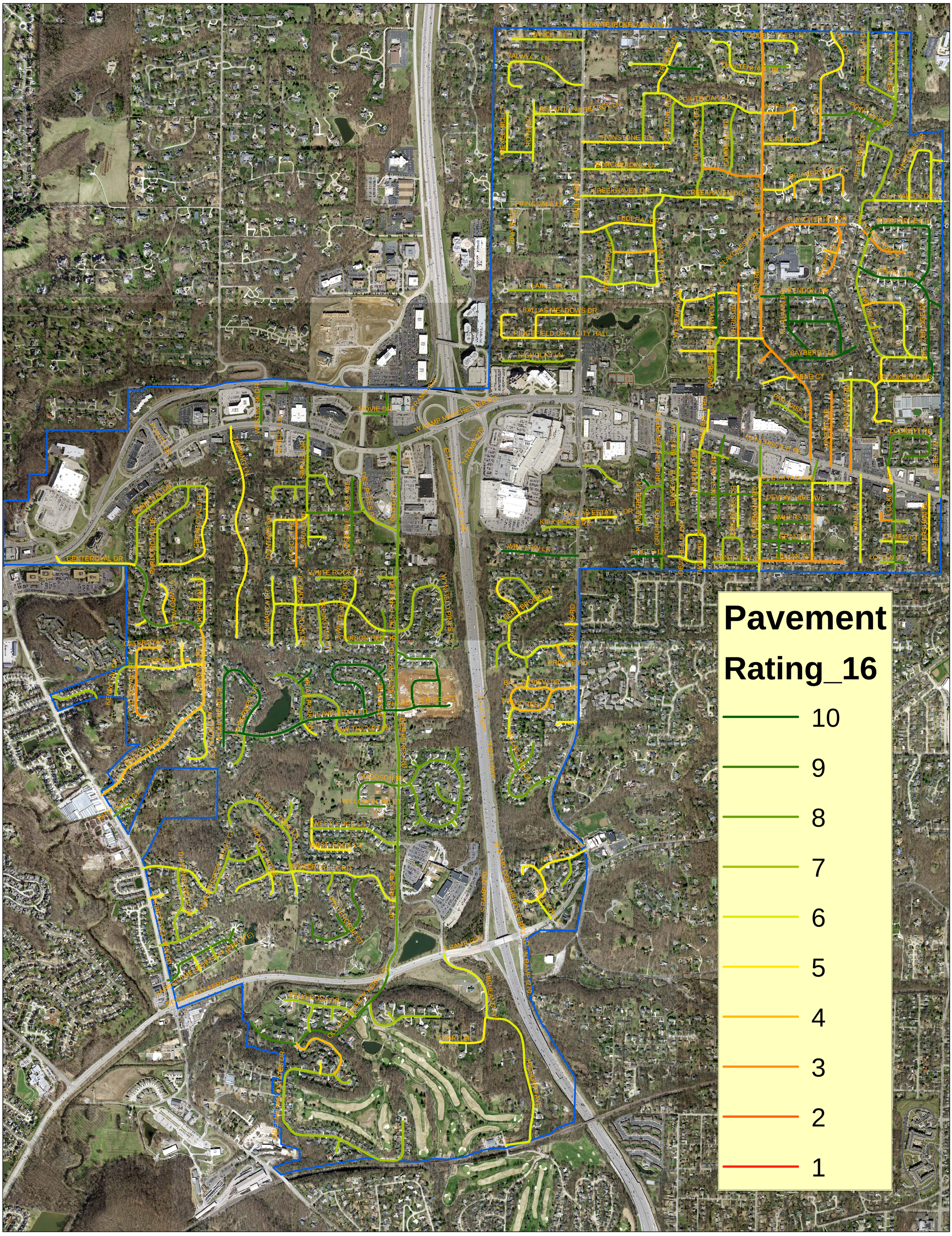

Date: 12/27/2016